

ELEVATION.

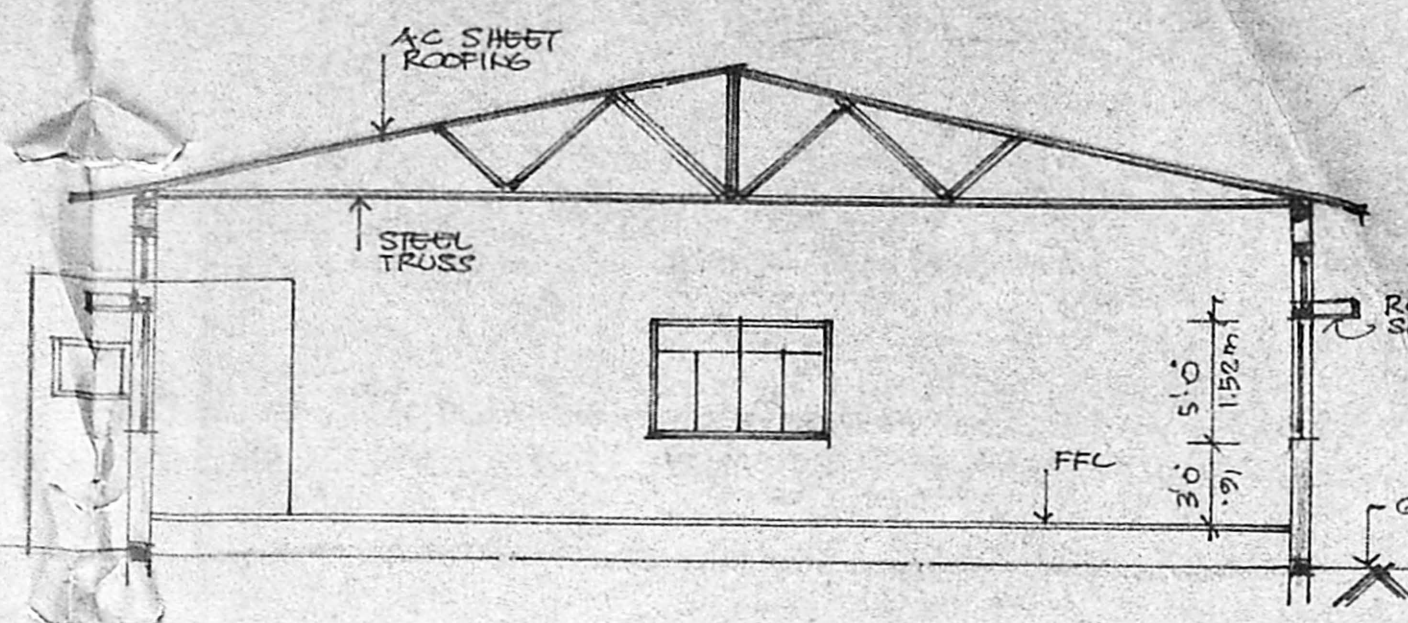

SECTION. S-S.

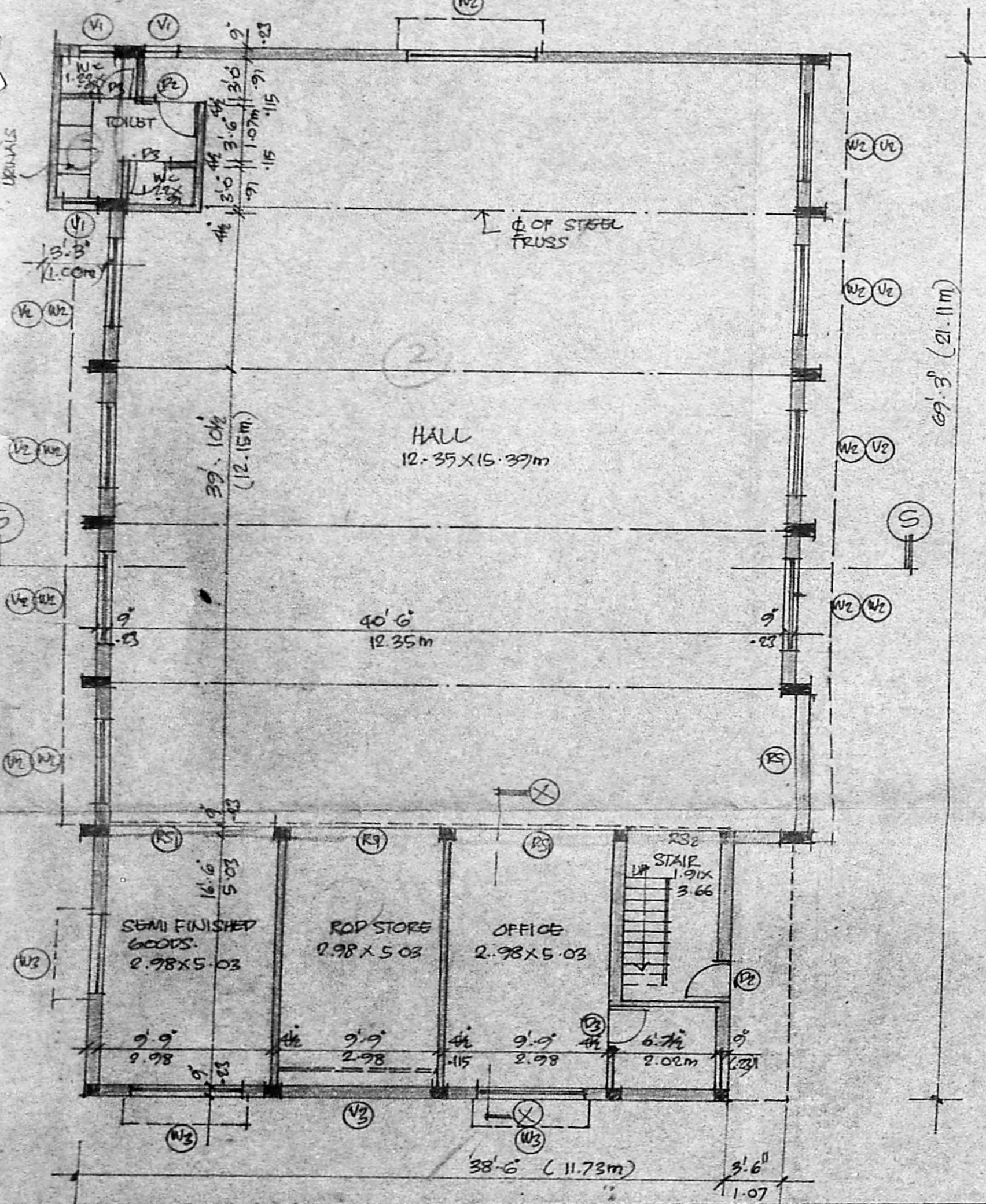

GROUND FLOOR PLAN.

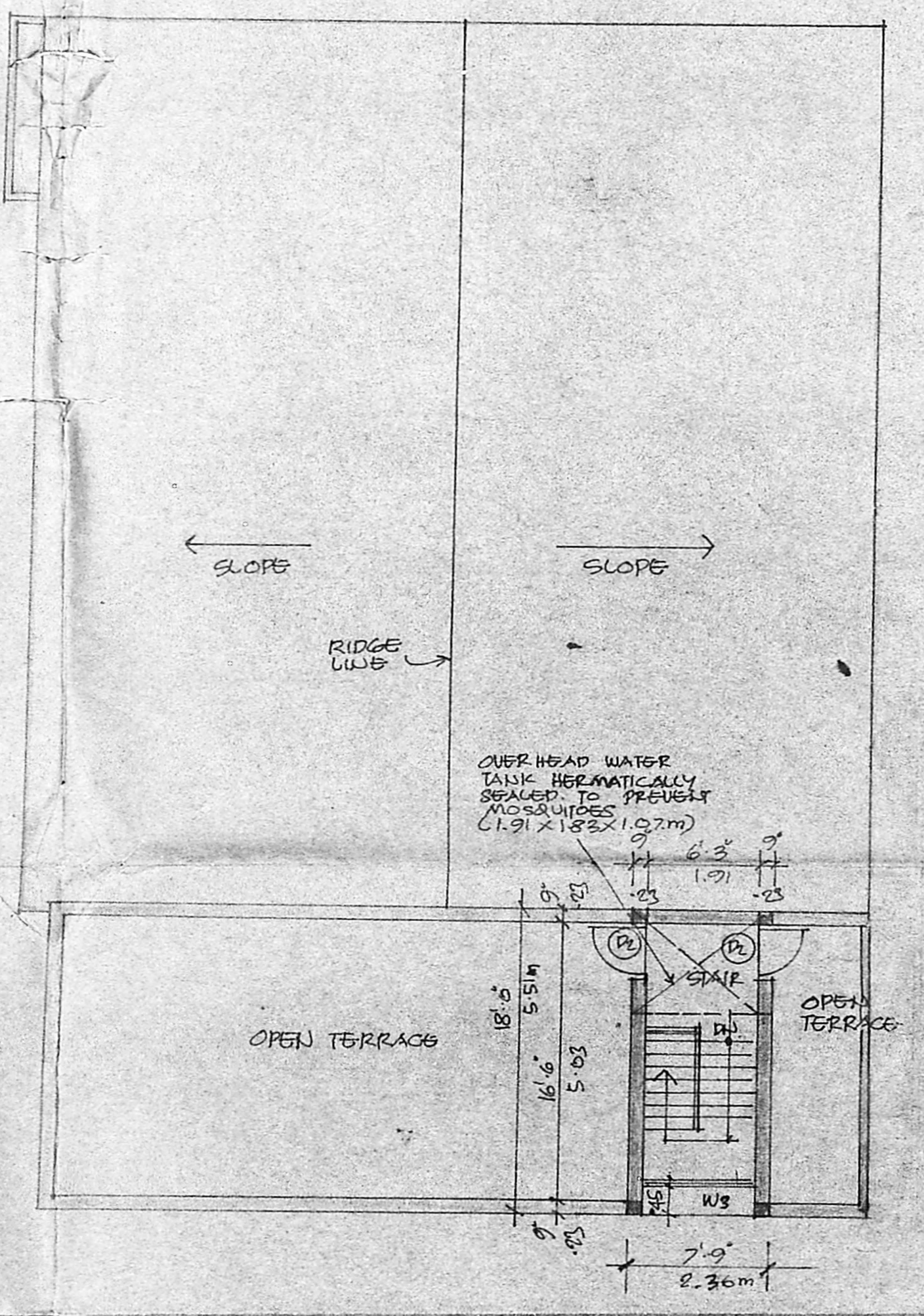

TERRACE FLOOR PLAN.

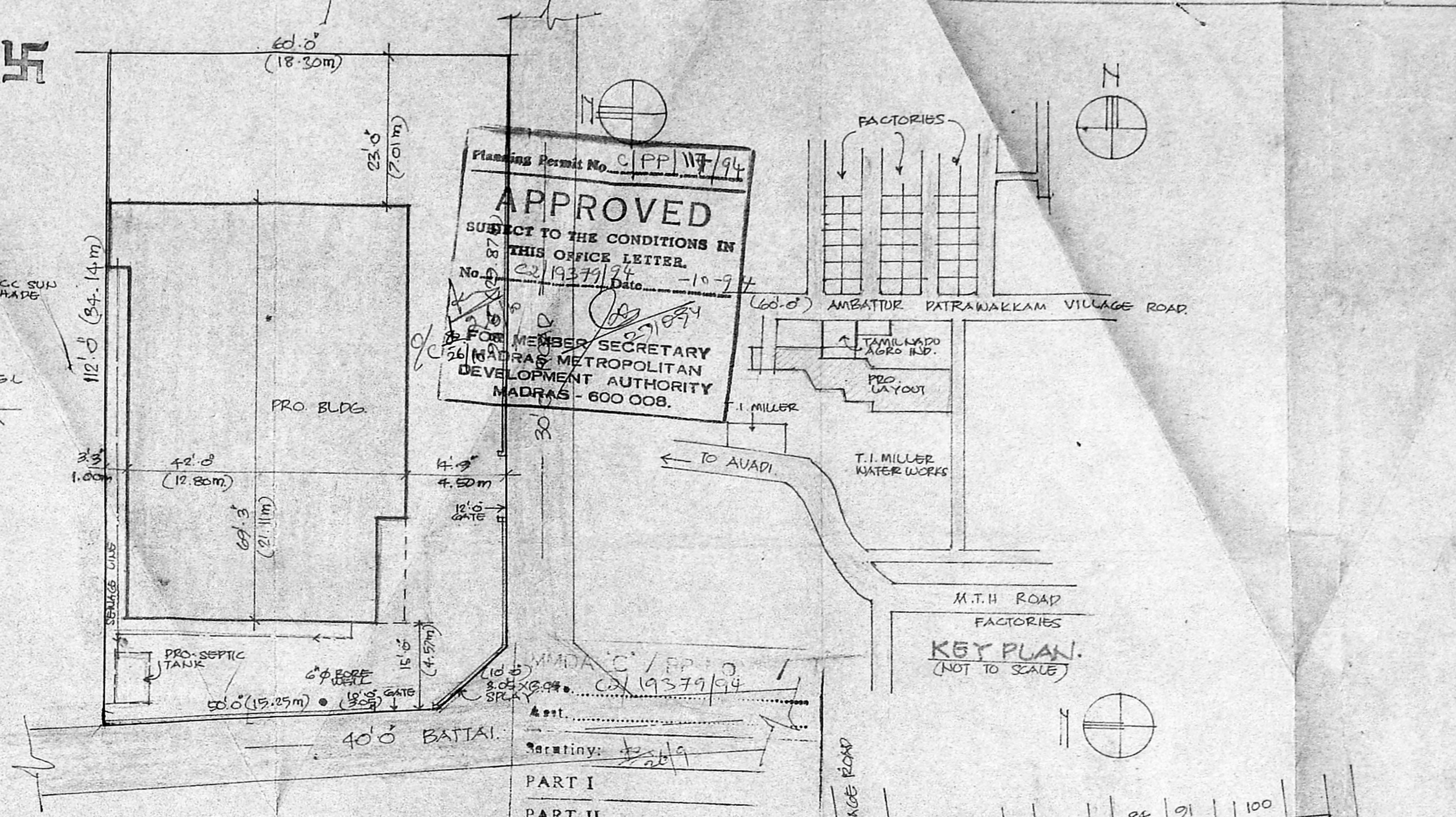

SITE PLAN. (SCALE 1" = 16'-3")

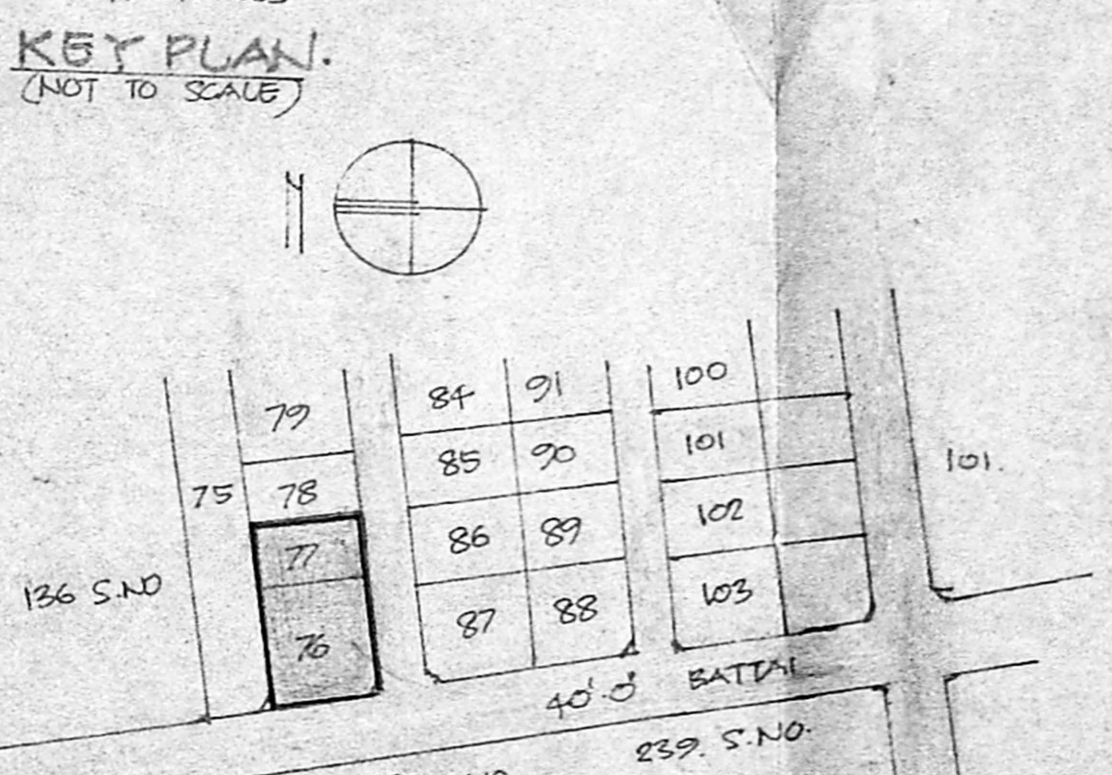

LAYOUT PLAN. (NOT TO SCALE)

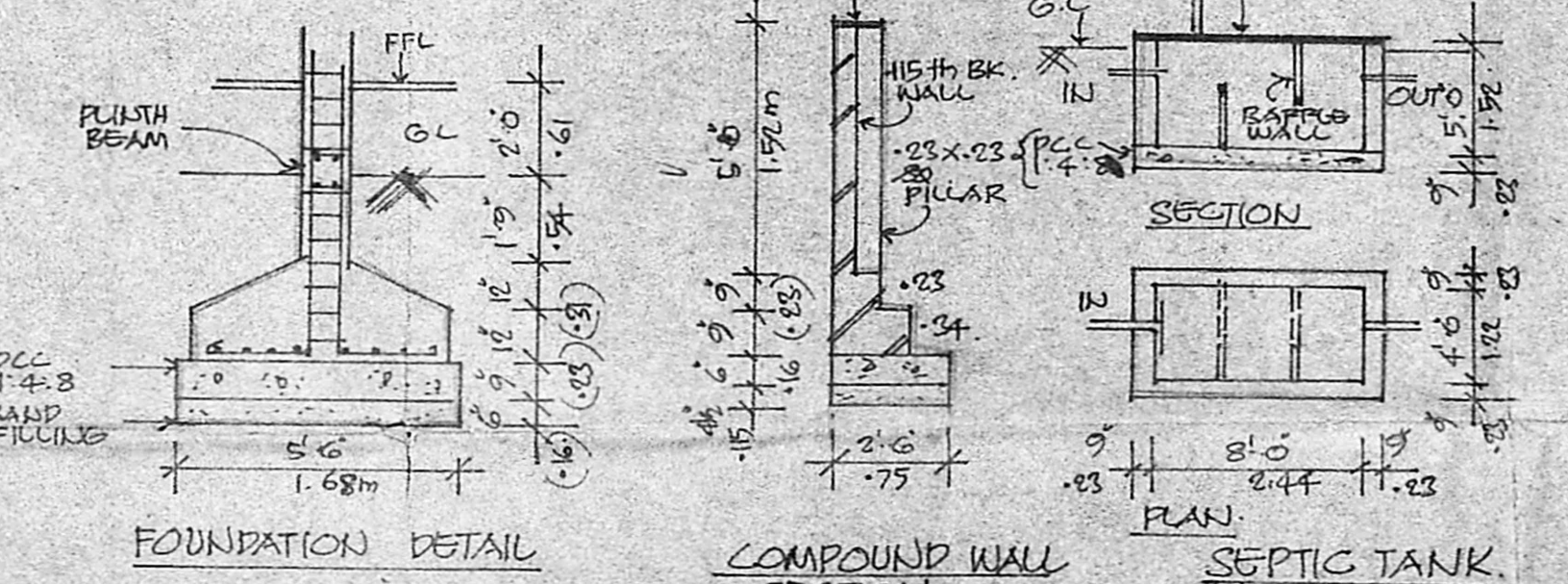

FOUNDATION DETAIL

COMPOUND WALL SECTION.

SEPTIC TANK DETAIL

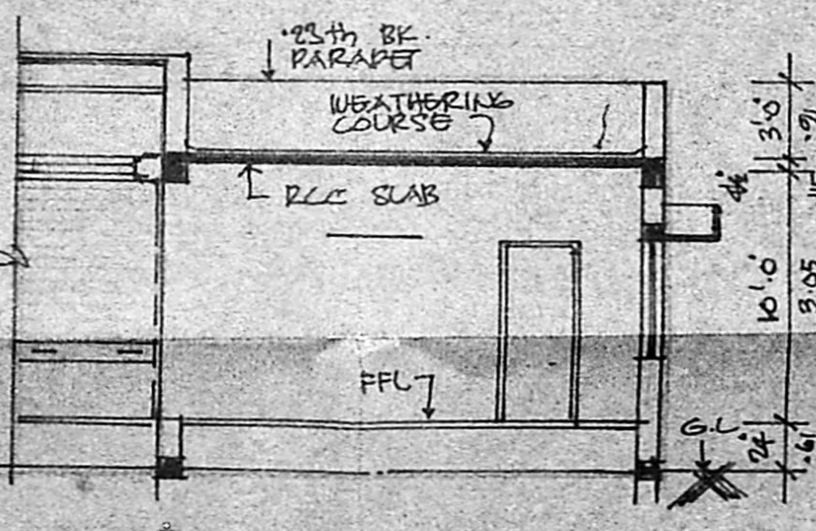

SECTION. X-X

Flaming Permit No. C.P.P. 17/94
APPROVED
 SUBJECT TO THE CONDITIONS IN THIS OFFICE LETTER.
 No. 22/19379/94 Date: 10-9-93
 FOR MEMBER SECRETARY
 MADRAS METROPOLITAN DEVELOPMENT AUTHORITY
 MADRAS - 600 008.

SCHEDULE OF JOINERY

ROLLING SHUTTER	6'3" x 7'6" (1.91 x 2.3)
RSL	10'0" x 9'0" (3.05 x 2.75)
RSL	9'0" x 9'0" (2.75 x 2.75)
DOORS	D1 3'3" x 7'0" (1.00 x 2.13)
	D2 3'0" x 7'0" (0.91 x 2.13)
	D3 2'6" x 7'0" (0.75 x 2.13)
WINDOWS	W2 6'0" x 5'0" (1.83 x 1.53)
	W3 6'0" x 4'6" (1.83 x 1.38)
VENTILATOR	V1 2'0" x 2'0" (0.61 x 0.61)
	V2 4'0" x 2'0" (1.22 x 0.61)
	V3 9'0" x 2'0" (2.75 x 0.61)

SPECIFICATIONS.
 BK. WK. IN CM 15. FOR SUPER STRUCTURE
 PLASTERING IN CM 14. FOR WALLS & CEILING
 RCC 1:2:4 FOR COL., LINTEL, BEAMS AND
 SUN SHADE, ROOF SLAB. FFS
 MOSAIC FLOORING
 WEATHERING COURSE TREATMENT ON TOP.

AREA STATEMENT

SITE EXTENT	6600 200	613.14 20.11
GROUND FLOOR	2870 200	266.62 7.7
TERRACE FLOOR	140 77	13.0 77
TOTAL	2910 77	279.62 20.11
PORCH	138 77	12.82 20.11

REFERENCE
 SCALE 1" = 8'0" (1:100)
 DATE 19.9.93
 PEN: MVM
 CHR

INDEX.
 PROPOSED WORKS
 EXISTING ROADS
 SITE BOUNDARY
 SEWAGE LINE

PROPOSED FACTORY BLDG. AT PLOT NO. 76 & 77, S.NO. 133 & 134. OF AMBATTUR VILLAGE. SAIDAPET TALUK. -
 INSTALLATION OF 30 HORSE POWER MANUFACTURE OF PRECISION TURNED COMPONENTS.

N.K. Vijayalaxmi

OWNER SIGNATURE
 Er. K. VENUGOPAL, Rtd. A.E.E.
 Civil & Sanitary Engineering Consultant
 Licensed Surveyor, Class-I No: 320
 Licensed Plumber, Class-I Metro Water
 Swaraga No. Water Supply No.
 Neelakandan Street, Nungambakkam (Lake Ann
 Estate) of Corporation Girls Higher Secondary
 MADRAS-600 034
 LICENSED SURVEYOR.

CONSULT and CONSTRUCT.
 architects and engineers
 9, DR. AMBEDKAR STREET
 ARUMBALKAM, MADRAS - 600106
 PHONE 425743.